

7 Days HOKKAIDO WONDER DELIGHTS

Best-Selling
Hokkaido Package!



Photos © by JNTO

Highlights

LAKE TOYA / HAKODATE

- Mt. Showa
- Bear Ranch
- Mt. Usu
- Lake Hill Farm
- Hakodate Harbours & Red Brick Warehouses
- Mt. Hakodate
- Hakodate Morning Market
- Goryokaku Park

NOBORIBETSU / OTARU

- Jigokudani (Hell Valley)
- Shiraoi Ainu Village
- Otaru Canal
- Kitaichi Glass Shop
- Music Box Shop

SAPPORO

- Paseo Shopping Mall
- Apia Underground Shopping Mall
- Sapporo Old Government Building
- Okurayama Ski Jump

- Drive pass Clock Tower
- Odori Park
- Sapporo TV Tower
- Sapporo Beer Museum

Meals

- Delicious Hokkaido Steamboat Crab Meal
- BBQ / Buffet Lunch or Dinner



DAY 1 : SINGAPORE ✈️ NARITA

Assemble 10.00pm at Singapore Changi International Airport Terminal 2 for your flight check in.

DAY 2 : SINGAPORE ✈️ HOKKAIDO / Mt. SHOWA / Mt. USU / BEAR RANCH / LAKE TOYA (via Narita)

(Breakfast on board / Lunch / Dinner)

NH902 SIN/NRT 0045/0845

- NH2153 NRT/CTS 1010/1150

Depart for your pleasant flight to Hokkaido (via Narita). Upon arrival, we head to the base of Mt. Showa to see the Ezo grizzly bears and their cubs at the Bear Ranch. Then proceed to Mt. Usu to view and feel the aftermath of the devastating earthquake. This evening relax yourself in one of the "onsen" (hot spring bath) within the hotel.

Accommodation:

Toya Kanko Hotel or similar. 🍷

DAY 3 : LAKE TOYA / LAKE HILL FARM / HAKODATE (Breakfast / Lunch / Dinner)

This morning, visit the Lake Hill Farm to experience ice-cream making. After that, we head southward to Hakodate. Our first stop is Hakodate Harbours & Red Brick Warehouses where old brick warehouses have been renovated to serve as beer halls, restaurants and souvenir shops. Tonight we'll catch a night view of the city at Mt. Hakodate, subject to weather condition (optional Ropeway ride).

Accommodation:

Losir Hotel Hakodate or similar.

DAY 4 : HAKODATE / NOBORIBETSU (Breakfast / Lunch / Dinner)

(Breakfast / Lunch / Dinner)

After breakfast, visit Hakodate Morning Market. Next, we visit Goryokaku Park, the first Western-style fortification in Japan. From here we proceed to Noboribetsu to visit Jigokudani (Hell Valley), an old site of an explosion crater. This evening relax yourself in one of the "onsen" (hot spring bath) within the hotel.

Accommodation:

Noboribetsu Manseikaku Hotel or similar. 🍷

DAY 5 : NOBORIBETSU / AINU SHIRAOI VILLAGE / PASEO SHOPPING MALL / APIA UNDERGROUND MALL / SAPPORO (Breakfast / Lunch / Dinner)

After breakfast, visit Shiraoi Ainu Village, to experience Ainu culture including their way of life, handicrafts and dance. Next, shopping spree at Paseo Shopping Mall and Apia Underground Shopping Mall.

Accommodation:

APA & Resort Hotel Sapporo or similar.

DAY 6 : SAPPORO / OTARU / SAPPORO (Breakfast / Dinner)

(Breakfast / Dinner)

This morning, drive to the romantic town of Otaru, famous for its glasswork shops and old stone warehouses. Photo-stop at the famous Otaru Canal and visit Kitaichi Glass Shop that sells a great variety of glass art works and glassware. At the Music Box Shop, take home a music box filled with light and sweet sound to your friends. Next, visit Sapporo Old Government Building. After that, we visit Okurayama Ski Jump a magnificent structure constructed for the 1972 Winter Olympic Games.

Accommodation:

APA & Resort Hotel Sapporo or similar.

DAY 7 : CHITOSE ✈️ SINGAPORE (Breakfast)

NH82 NH2154 CTS/NRT 1410/1550

- NH901 NRT/SIN 1735/2345

After breakfast, we will drive pass the historic Clock Tower on our way to Odori Park for a photo-stop. Here is where Sapporo TV Tower is located. Next, visit Sapporo Beer Museum. This brick beer museum introduces the history of Sapporo beer as well as brewing processes and also a chance to taste the famous beer. Thereafter transfer to Chitose Airport for your flight back to Singapore (via Narita) with sweet memories of ANA First Choice Holiday.

7 DAYS HOKKAIDO WONDER DELIGHTS (MORNING FLIGHT) AS FOLLOWS

DAY 1 : SINGAPORE ✈️ HOKKAIDO (via Narita)

(Meal on board / Bento Dinner)

NH112 SIN/NRT 0810/1625

- NH2155 NRT/CTS 1850/2035

Assemble at Singapore Changi International Airport Terminal 2, for your pleasant flight to Hokkaido (via Narita). Upon arrival at Chitose Airport, check in hotel for a well deserved rest.

Accommodation:

Hotel Com's Shin Chitose Airport or similar.

DAY 2 - 6 : As per night flight itinerary

DAY 7 : CHITOSE ✈️ SINGAPORE (Breakfast)

NH2152 CTS/NRT 0750/0930

- NH111 NRT/SIN 1150/1720

Special Highlight

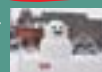

View Sapporo Snow Festival
from 5 - 11 February 2014.

Note: The above event is organised by the local authority and is subject to change or cancel without prior notice.

Remarks

- Surcharges are applicable to Japan Eve & National Holidays, Chinese New Year and Festive Events.
- Sequence of itinerary and flight schedules are subject to change without prior notice.
- Tour will be conducted in Mandarin. A bilingual (Mandarin/English) guide will be provided upon request and is subject to availability.
- Non-Singaporeans may require a tourist visa to Japan, please refer to our consultants for application details.